

# Neisseria meningitidis / Invasive meningococcal disease

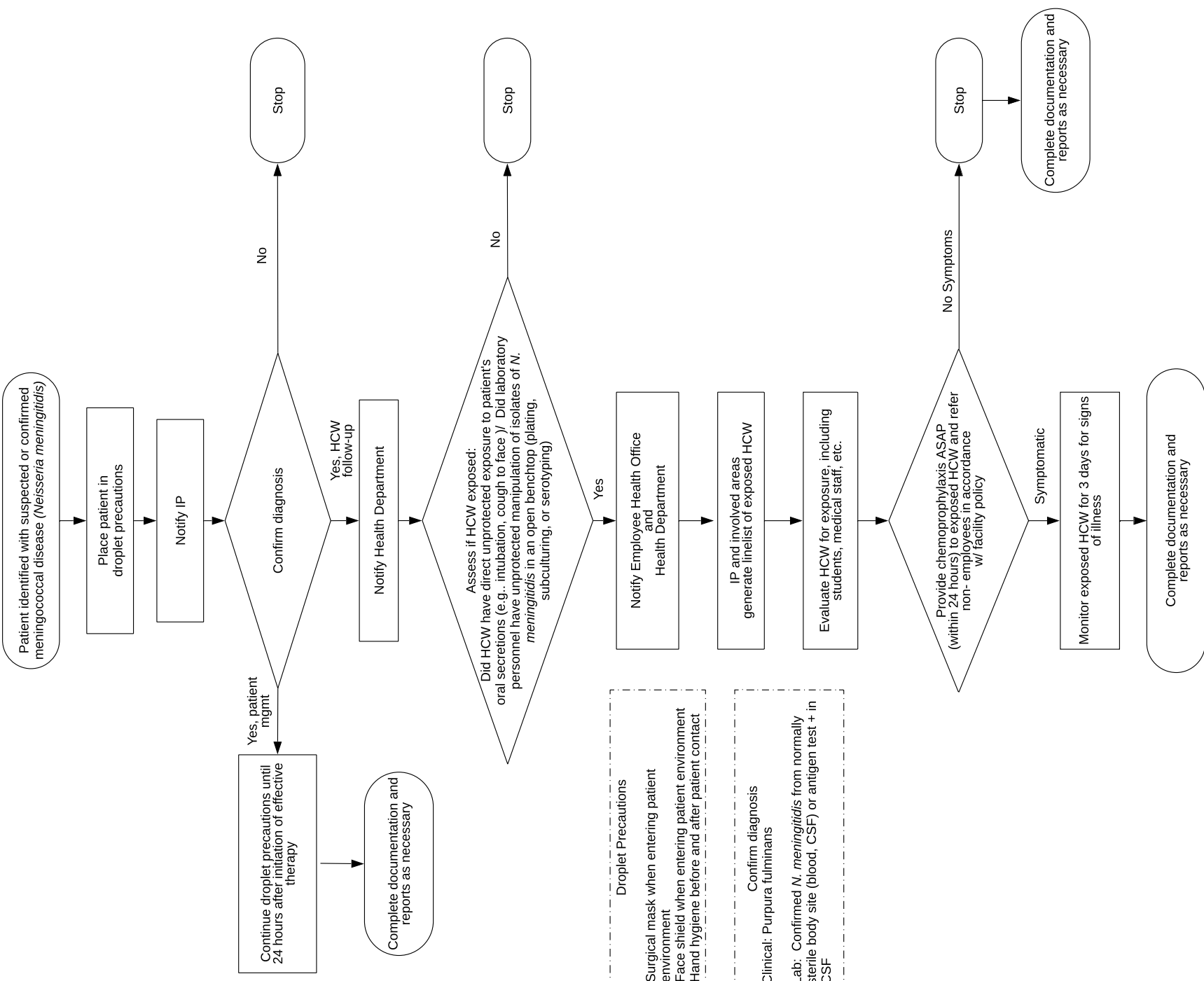

Droplet Precautions  
 Surgical mask when entering patient environment  
 Face shield when entering patient environment  
 Hand hygiene before and after patient contact

Confirm diagnosis  
 Clinical: Purpura fulminans  
 Lab: Confirmed *N. meningitidis* from normally sterile body site (blood, CSF) or antigen test + in CSF